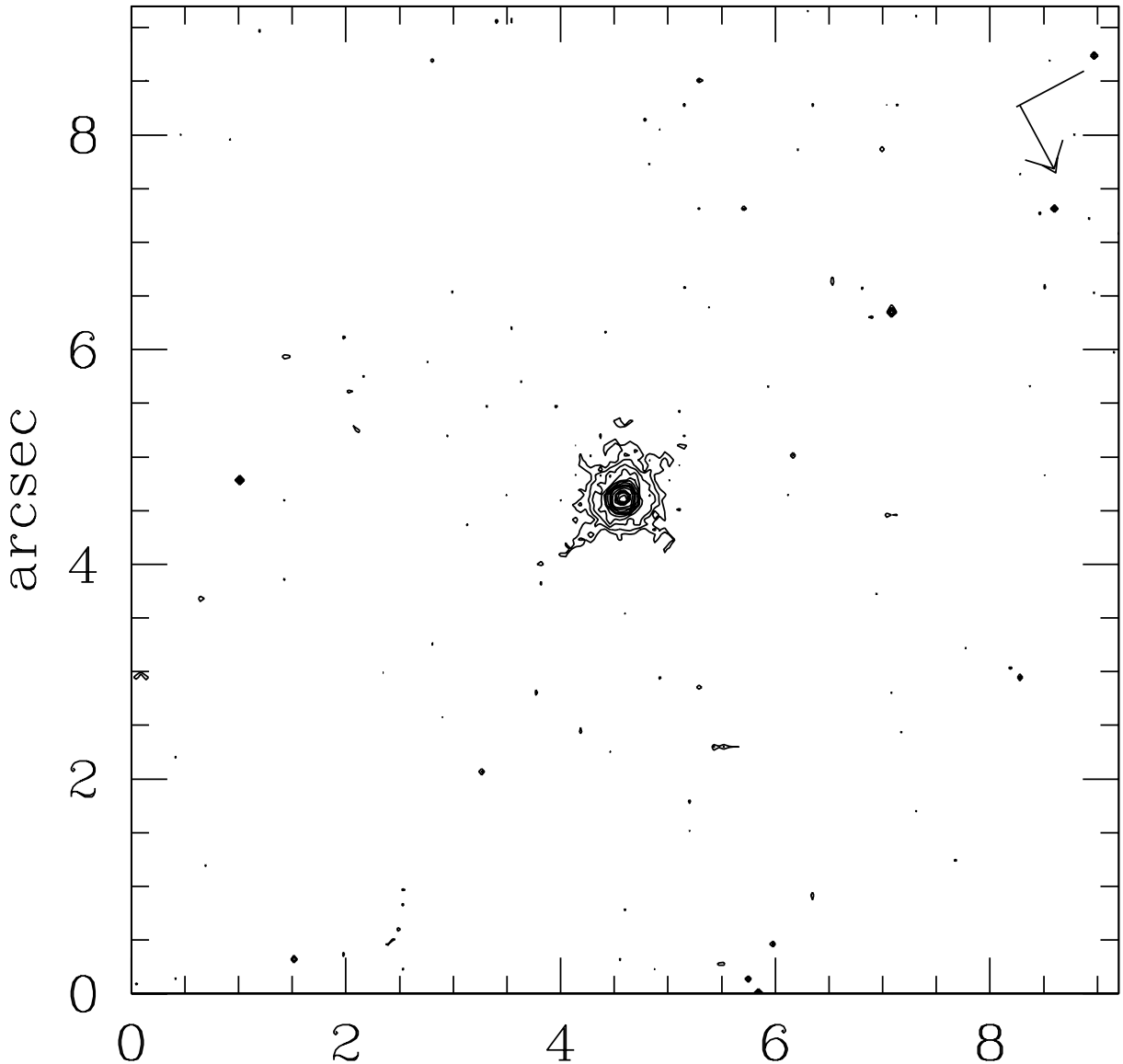
arcsec
0
2
4
6
8
0
2
4
6
8